

Patient report

Bio-Rad DATE: 11/08/2019
D-10 TIME: 01:23 PM
S/N: #DJ4I016123 Software version: 4.30-2
Sample ID: 10536893
Injection date 11/08/2019 01:14 PM
Injection #: 30 Method: HbA1c
Rack #: --- Rack position: 1

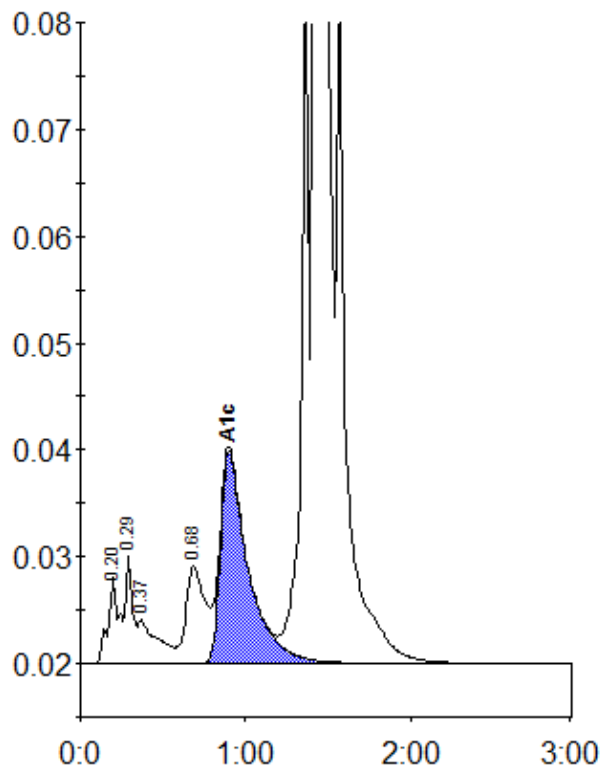

Peak table - ID: 10536893

Peak	R.time	Height	Area	Area %
A1a	0.20	8085	37066	1.0
A1b	0.29	10456	30785	0.8
Unknown	0.37	4117	35114	0.9
LA1c/CHb-1	0.68	9080	74482	2.0
A1c	0.90	19939	232430	8.1
P3	1.36	70516	222254	5.8
A0	1.42	914119	3171548	83.4
Total Area:		3803678		

Concentration:	%
A1c	8.1